MJESNI ODBOR: "Ivan Kukuljević - Sakcinski"
SJEDIŠTE: Zagreb, Radnički dol 1

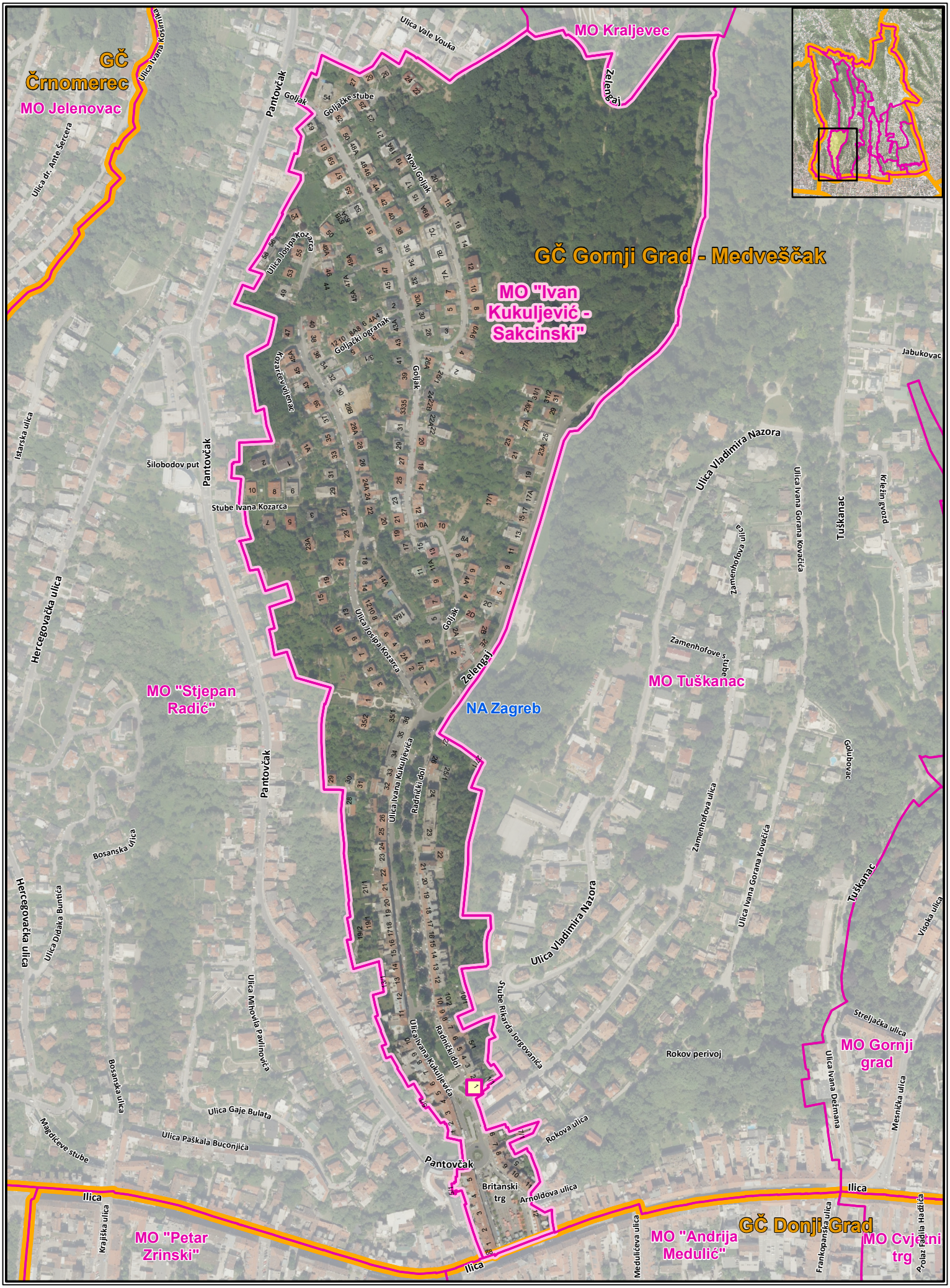

Izradio: Gradski ured za katastar i geodetske poslove

svibanj 2022. (DOF 2018.)